

# Wallowa-Whitman National Forest

## Hells Canyon Scenic Byway - An All-American Road

### Wallowa Mountain Loop Road (FSR 39) Construction, Detour Route, and Attractions

A 13-mile portion of the Byway, on the Wallowa Mountain Loop Road, is currently under construction. This map is designed to inform travelers of the construction zone location, detour route, and schedule. It also highlights the many attractions along the Byway. The traveler services and attractions within each Byway community are open for business year-round and look forward to serving you. Please see other side for construction schedule.

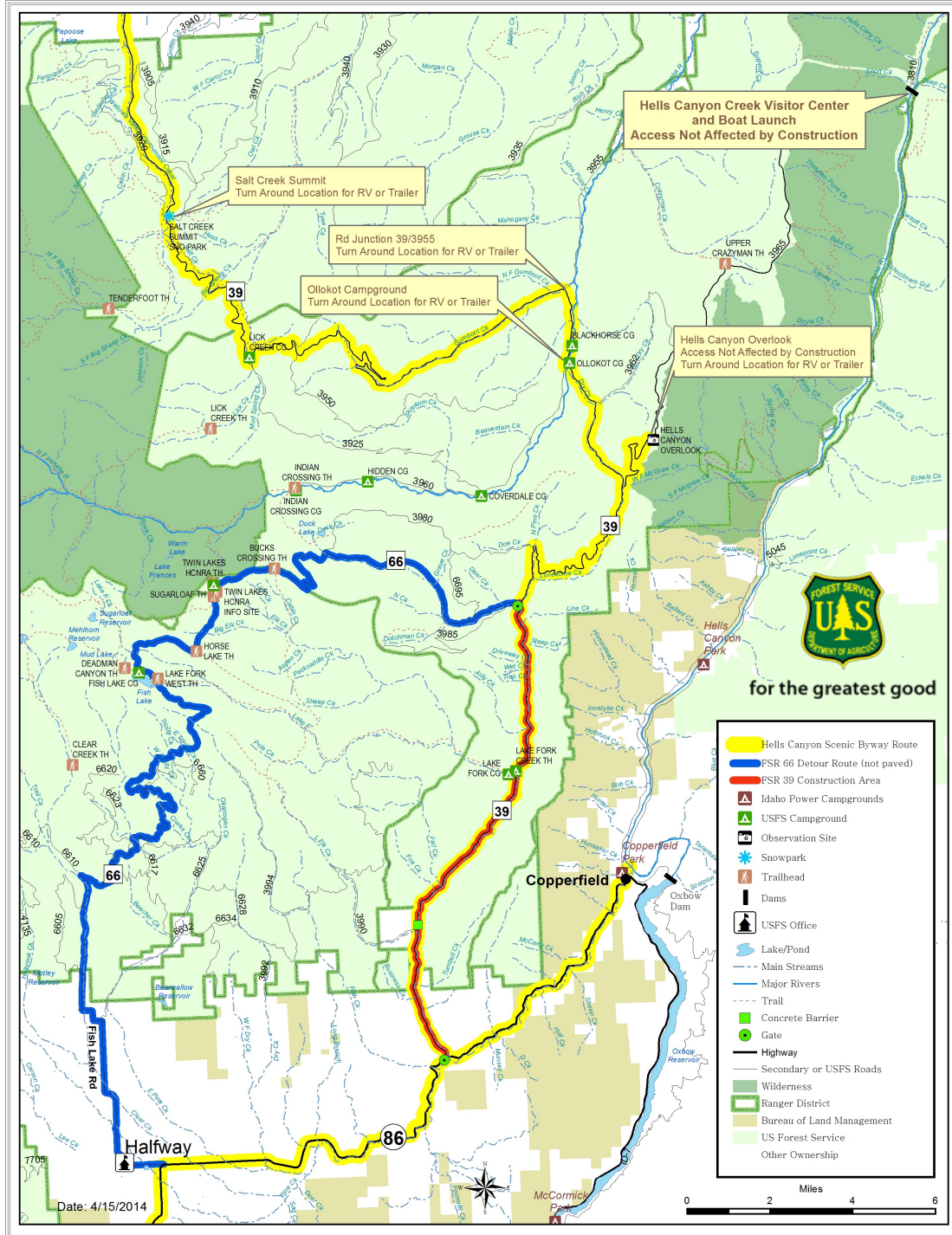

NOTES: \_\_\_\_\_

\_\_\_\_\_

\_\_\_\_\_



visiteasternoregon.com

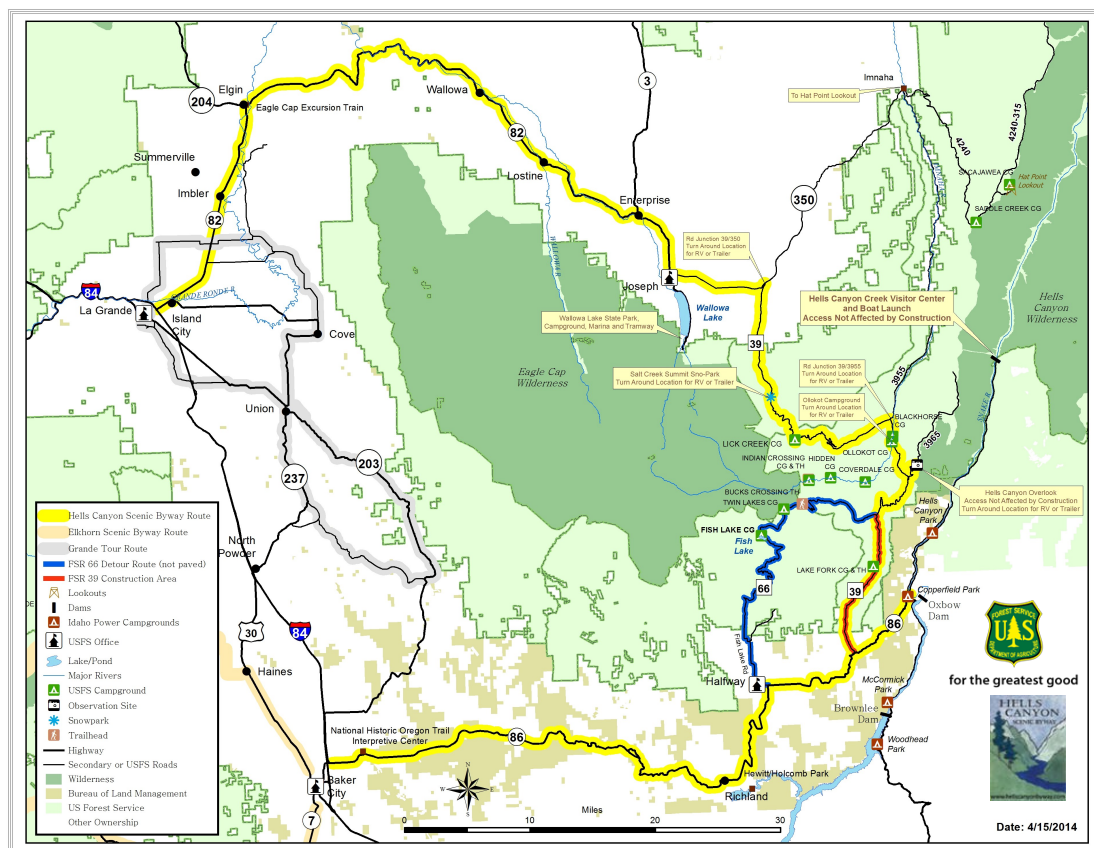

## Byway Travelers Need to Know ...

### The 2015 construction schedule for the 13-mile North Pine section of Forest Service Road (FSR) 39 is:

**Spring 2015:** Construction work on the 13-mile North Pine section of FSR 39 has begun and this section of the road will be closed until June 18, which will begin the next phase of the construction schedule.

**June 18, 2015 to June 30 2015:** The 13-mile North Pine section of FSR 39 will be closed 24 hours a day beginning 8:00 a.m. Tuesday mornings through 5:00 pm Thursday evenings. The road will be open at 5:01 pm every Thursday evening through 7:59 am every Tuesday morning for travel; however it's important to note that the road surface will be rough as it is still under construction (Detour route information below).

**July 1, 2015 to October 15, 2015:** Visitors can expect up to one hour delays on the 13-mile North Pine section of FSR 39.

**Forest Service Road (FSR) 66** will be the detour route that is available during the closure periods and/or delays, depending on snow levels. FSR 66 begins at the junction of FSR 39 and FSR 66 (also referred to as Duck Creek, Fish Lake Road, Twin Lakes Road, or Clear Creek Road) and continues west then south before connecting with Baker County Road 999, just north of Halfway.

The detour route is 30 miles in length and is a well-maintained single-lane gravel road with pullouts. The route is suitable for vehicles with trailers; however it is not recommended for motor homes. If unsure of suitability, please contact the Wallowa Mountains Office at 541-426-5546 or the Pine Field Office at 541-742-7511.

[HellsCanyonByway.com](http://HellsCanyonByway.com)